

DO NOT SCALE

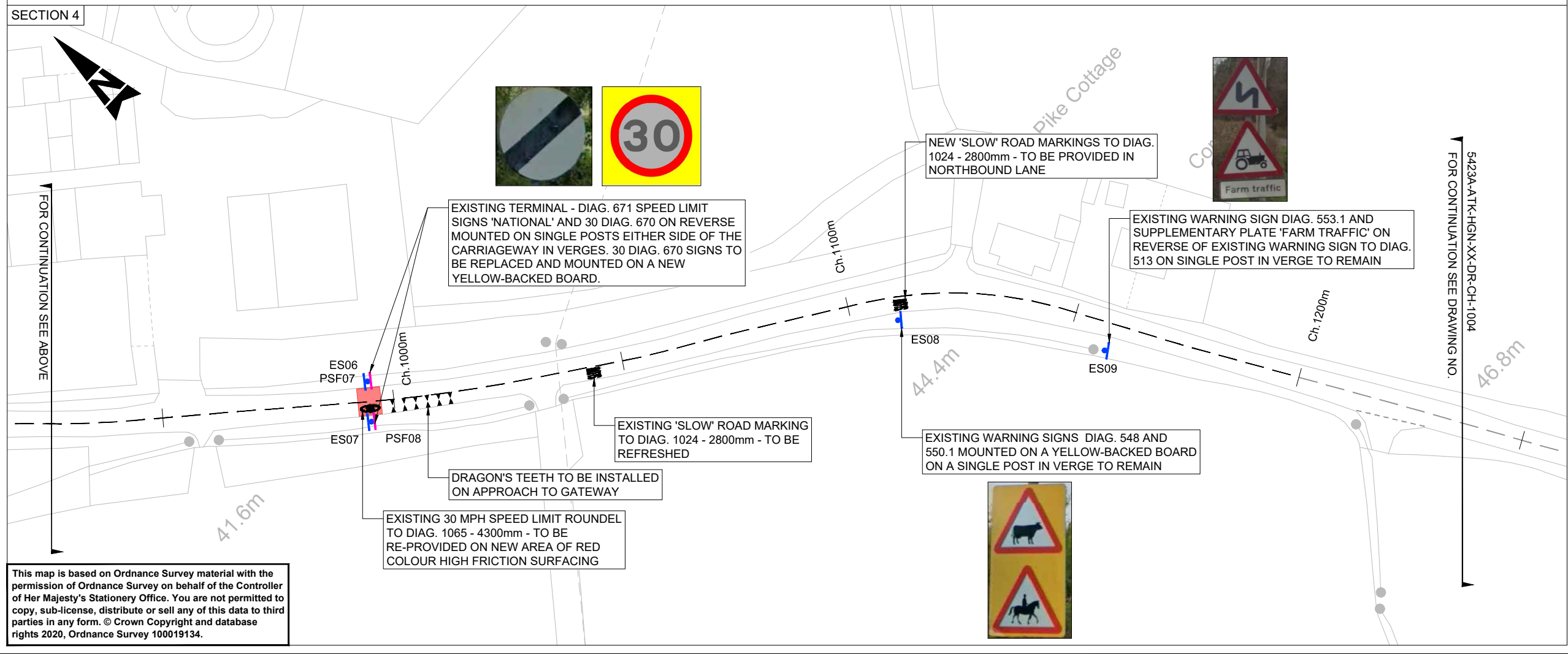
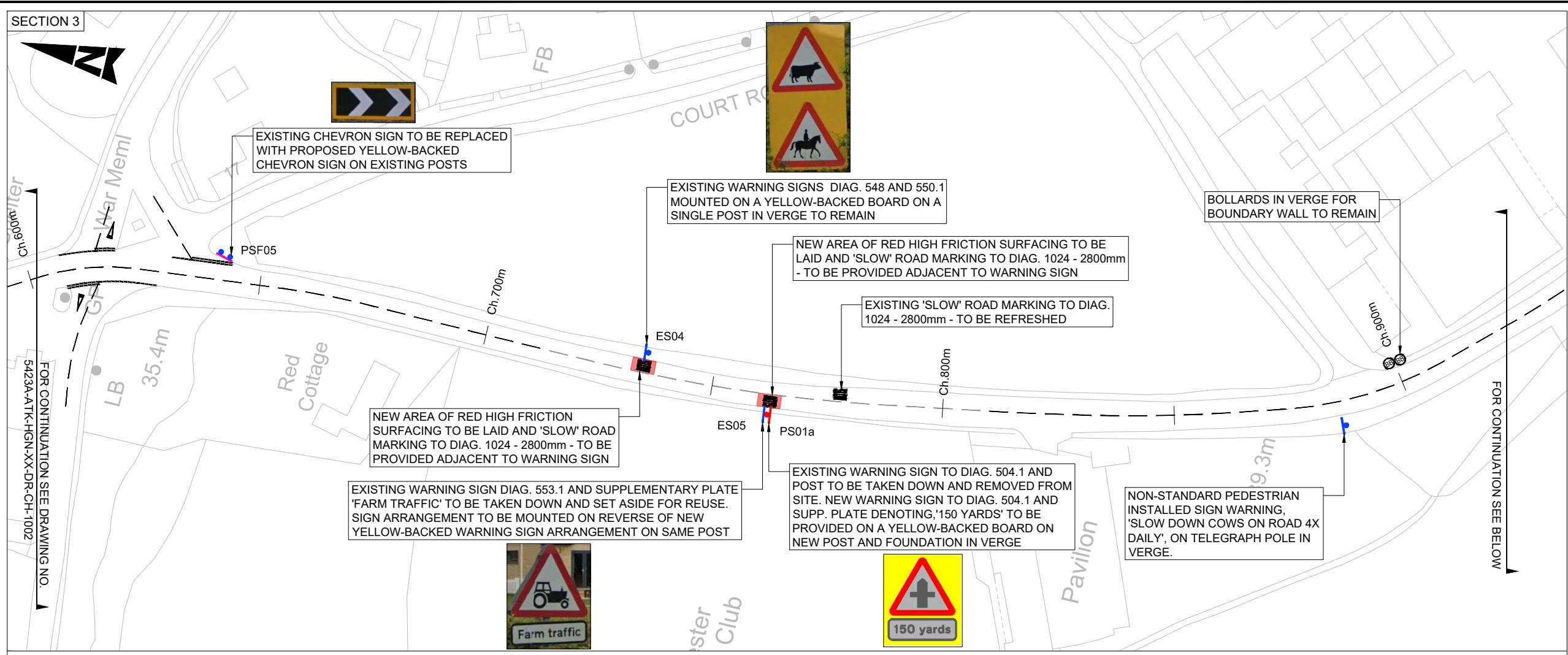

This map is based on Ordnance Survey material with the permission of Ordnance Survey on behalf of the Controller of Her Majesty's Stationery Office. You are not permitted to copy, sub-license, distribute or sell any of this data to third parties in any form. © Crown Copyright and database rights 2020, Ordnance Survey 100019134.

SAFETY, HEALTH AND ENVIRONMENTAL INFORMATION

In addition to the hazards/risks normally associated with the types of work detailed on this drawing, note the following significant residual risks (Reference shall also be made to the design hazard log).

Construction

Maintenance / Cleaning

Use

Decommissioning / Demolition

NOTES:

1. ALL DIMENSIONS ARE IN METRES UNLESS OTHERWISE STATED.

KEY:

- EXISTING ROAD MARKING TO REMAIN
- EXISTING ROAD MARKING TO BE REFRESHED
- PROPOSED HIGH FRICTION SURFACE
- PROPOSED SIGN
- PROPOSED SIGN FACE ON EXISTING POST
- EXISTING SIGN
- EXISTING VERGE MARKER POST
- DRAGON TEETH TO BE INSTALLED

Description	Status	Revision	Drawn	Checked	Reviewed	Authorised	Issue Date
FOR CONSTRUCTION	A3	CD1.1	PK	AO	SP	SP	25/07/22
FOR INFORMATION	S2	PD1.1	PK	AO	TL	SP	16/05/22

FOR CONSTRUCTION A3

SNC-LAVALIN ATKINS
 5th Floor, Block 5
 Shire Hall
 Bearland
 Gloucester
 GL1 2TH
 Tel: 08000 514514
 www.atkinsglobal.com

Gloucestershire COUNTY COUNCIL

Project Title: Frocester Hill and B4066 Junction

Drawing Title: GENERAL ARRANGEMENT CHAINAGE 600 TO 1240 (SHEET 2 OF 6)

Project: 5423A-ATK-HGN-XX-DR-CH-1003
 Location: XX-DR-CH-1003
 Original Size: A3 Scale: 1:1000 Project Ref: 5213652 Sheet: 2 of 6 Rev: C01.1