

Millimetres
100
10
0
DO NOT SCALE

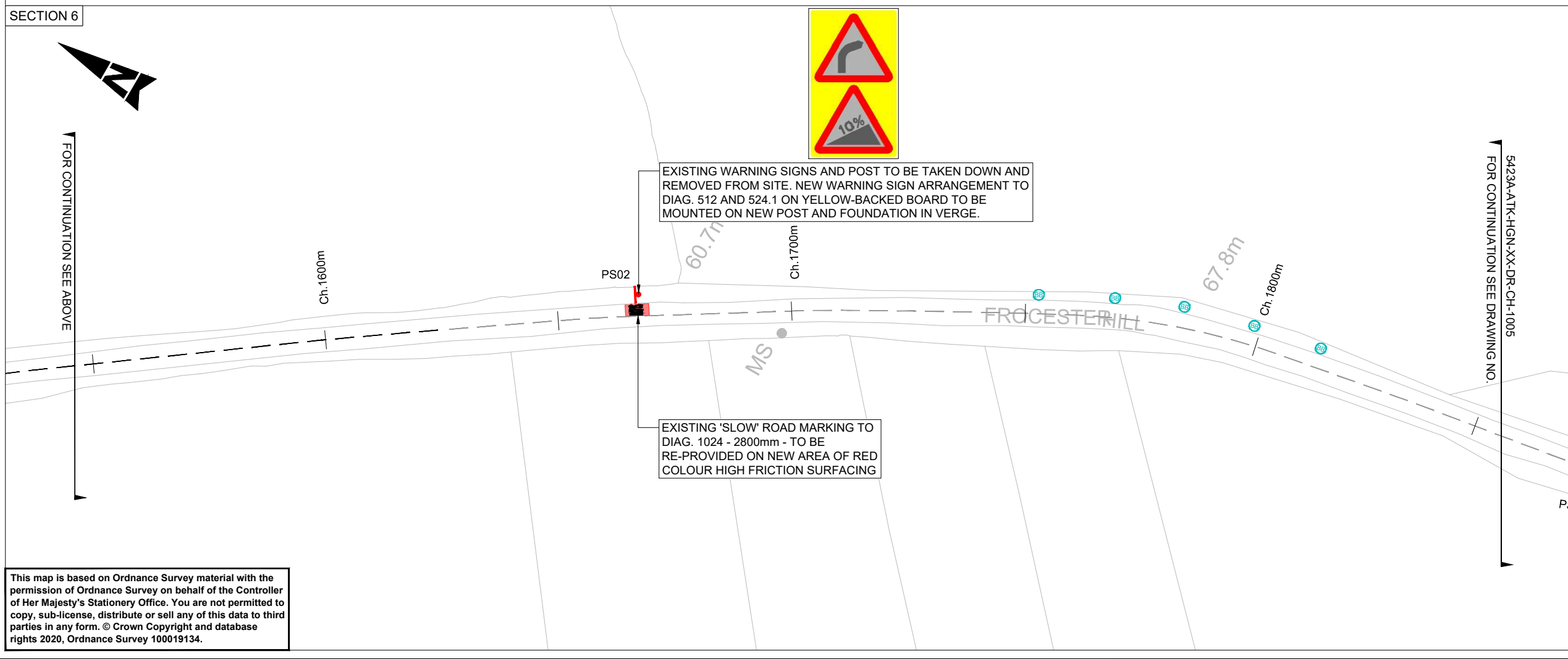
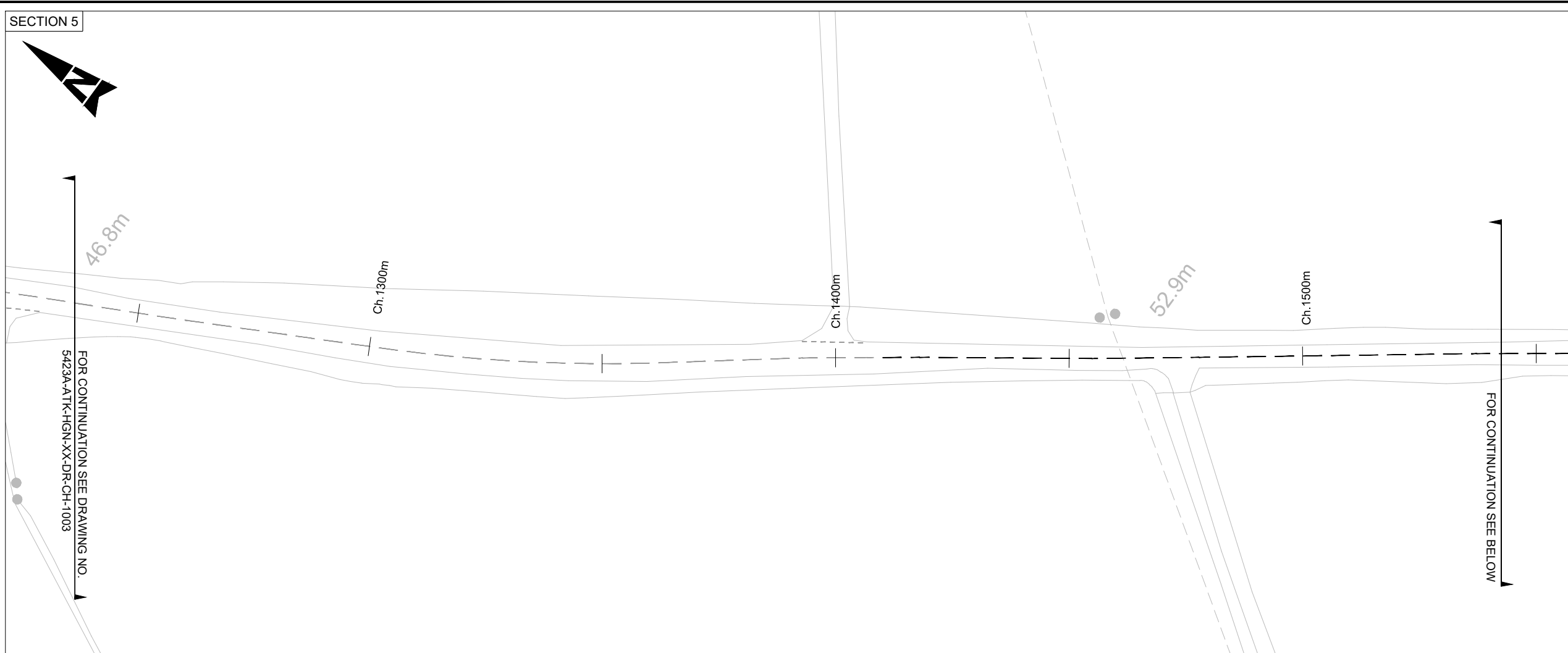

This map is based on Ordnance Survey material with the permission of Ordnance Survey on behalf of the Controller of Her Majesty's Stationery Office. You are not permitted to copy, sub-license, distribute or sell any of this data to third parties in any form. © Crown Copyright and database rights 2020, Ordnance Survey 100019134.

SAFETY, HEALTH AND ENVIRONMENTAL INFORMATION

In addition to the hazards/risks normally associated with the types of work detailed on this drawing, note the following significant residual risks (Reference shall also be made to the design hazard log).

Construction

Maintenance / Cleaning

Use

Decommissioning / Demolition

NOTES:

1. ALL DIMENSIONS ARE IN METRES UNLESS OTHERWISE STATED.

KEY:

- EXISTING ROAD MARKING TO REMAIN
- EXISTING ROAD MARKING TO BE REFRESHED
- PROPOSED HIGH FRICTION SURFACE
- PROPOSED SIGN
- PROPOSED VERGE MARKER POST

Description	Status	Revision	Drawn	Checked	Reviewed	Authorised	Issue Date
FOR CONSTRUCTION	A3	C01.1	PK	AO	SP	SP	25/07/22
FOR INFORMATION	S2	PD1.1	PK	AO	TL	SP	16/05/22

FOR CONSTRUCTION A3

SNC-LAVALIN
ATKINS

Member of the SNC-Lavalin Group
Copyright © SNC Lavalin (2020) www.atkinsglobal.com

5th Floor, Block 5
Shire Hall
Bearland
Gloucester
GL1 2TH
Tel: 08000 514514

Gloucestershire
COUNTY COUNCIL

Project Title
Frocester Hill and B4066 Junction

Drawing Title
**GENERAL ARRANGEMENT
CHAINAGE 1240 TO 1850
(SHEET 3 OF 6)**

Drawing Number	Project	Originator	Volume
5423A	XX	ATK	HGN
		DR	CH - 1004
Location	Scale	Project Ref. No.	Sheet / of
A3	1:1000	5213652	3 of 6
Original Size	Scale	Project Ref. No.	Sheet / of
A3	1:1000	5213652	3 of 6
			Rev C01.1